



Kyss™ INSTALLATION REQUIREMENTS-FOR US & CANADA

8909 South Freeway Dr. • Macedonia, OH 44056 • Phone: 877-668-8826 • Fax: 440-715-4181 • www.mystictan.com

BUSINESS INFORMATION		
Business Name:		Contact Name:
Booth Delivery Address:		
Office Phone:		Cell Phone:
Email:		
ROOM SPECIFICATIONS (Recommended Room Size 6' x 8' or 7' x 8'/Minimum 5'8" x 7'/Minimum Ceiling Height 8')		
Length:	Width:	Height:
Door Swing: <input type="checkbox"/> Inward <input type="checkbox"/> Outward		

After an installation agreement is signed and is in effect, Sunless, Inc. will provide installation and comprehensive training for owner and salon personnel. However, the owner is responsible for being prepared for the Mystic Tan **Kyss™** Booth prior to its installation. The following are requirements and recommendations that must be completed prior to arrival of the Mystic Tan **Kyss™** Booth service tech on site.

Dedicated Room

The Mystic Tan **Kyss™** Booth should have a room dedicated for its use only. The recommended room size is 6' x 8' or 7' x 8'. The minimum size is 5' 8" x 7' and the minimum ceiling height is 8'. The floor must be level and free of obstructions. Do not use carpet. Room lighting is also required. **All HVAC supply and return ducts need to be closed. Do not use floor materials that are slippery when wet.**

Electrical Service

The Mystic Tan **Kyss™** Booth requires the following electrical service:

1. A grounded 208-240 VAC, single phase 15 AMP (Min) dedicated outlet, located within four feet of the back of the Mystic Tan **Kyss™** Booth. Plug type is NEMA 6-15 (US & Canada).
2. The Mystic Tan **Kyss™** Booth can be enabled using a T-Max timer 3A to link with salon management software. If the Mystic Tan **Kyss™** Booth is to be connected to the salon T-Max system, please ensure that all proper communication cables are present with enough length to reach the back of the booth plus an additional 5 feet.
3. T-Max 3A time can be optionally ordered. It is not supplied standard. T-Max 3A will require a 115 VAC outlet if used.
4. The Mystic Tan **Kyss™** Booth can also be controlled through its integrated touchpad
5. All Electrical work must be completed according to local building codes.
6. **Sunless, Inc. service tech is not responsible for electrical service installation.**

NOTE: Mystic Tan **Kyss™** requires a grounded 208 – 240 VAC, single-phase 15 AMP (Min) outlet. Outlet type NEMA 6-15 with operating voltage 208v – 240v 60Hz (US & Canada).



Cold Water & Drain

A cold-water service and drain are required for automated washing after each session. The following is required:

1. Cold-water service is required with a minimum of 40 psi and a maximum of 100 psi, and capable of at least 4 GPM. The cold water supply needs to be within four feet of the back of the Mystic Tan **Kyss™** Booth. A standard male garden hose fitting is required with a shut-off valve. **A water shut-off valve must be provided and accessible to be turned off each night.**
2. The drain service needs to be within four feet of the back of the Mystic Tan **Kyss™** Booth. The drain should be terminated with a standard male garden hose fitting and a shut-off valve for ease of disconnection. The Mystic Tan **Kyss™** Booth is equipped with a fully automatic rinse water discharge system. This system is capable of overcoming 10 feet of head pressure. A minimum drainpipe inside diameter of $\frac{3}{4}$ " is required. Drainage should be directed to the sewer system with proper anti-siphon connection as needed.
3. All plumbing work must be completed according to local building codes.

Building Access

The Mystic Tan **Kyss™** Booth is typically installed and employees are trained in a single day. It is important that the Mystic Tan **Kyss™** Booth arrives the day of or prior to the day of installation and the service tech has full and complete access to the building.

Mystic Tan Kyss Booth Shipment, Unloading & Storage

The Mystic Tan **Kyss™** Booth is shipped in one large crate. A minimum of two people are required to unload and store the Mystic Tan **Kyss™** Booth prior to the service tech's arrival. Please have the appropriate personnel available for unloading, as well as assisting the service tech in carrying the booth inside (as well as upstairs if not on the ground floor of the building). Do not depend on the delivery truck driver to assist with the unloading of the container. Sunless, Inc. requests that the container remains unopened, near or in the dedicated room. In the event that the boxes are opened prior to the service tech's arrival, Sunless, Inc. will not be responsible for damaged or missing parts. Please make note of any apparent damage on the bill of lading prior to signing and accepting the shipment. Actual delivery date and time may vary. Specific time and date of delivery is not under the control of Sunless, Inc. We will provide appropriate shipping information allowing you to track the shipment and estimated time and date of arrival (i.e., carrier name, tracking number, and telephone contact number). **Sunless, Inc. service tech is not responsible for disposal of Mystic Kyss™ Booth shipping pallets, or packaging materials.**

Wi-Fi/Ethernet

The Mystic Tan **Kyss™** Booth must have Ethernet or Wi-Fi internet connection to use the MT Connect™ features. MT Connect™ provides email alerts, remote monitoring and direct-to-tech communication features. MT Connect™ functions with either Wi-Fi or ethernet.

Operational Training

It is recommended that owner and staff personnel be trained on customer instructions as well as mechanical operations of the Mystic Tan **Kyss™** Booth. **Please dedicate time for uninterrupted training.** One training session will be given for each installation agreement. Coordinate a training session time with the service tech, so that personnel arrangements can be made accordingly.

Maintenance & Repair Training

It is recommended that the salon have at least one person (full time, manager, technician or owner) assigned to maintain the Mystic Tan **Kyss™** Booth. This person will receive an additional hour of specific training covering system adjustments, troubleshooting/correction, as well as overall maintenance of the Mystic Tan **Kyss™** Booth.

It is very important that you read and fully understand your responsibilities concerning the installation and training for the Mystic Tan **Kyss™** Booth.

Location of:
 * Drain Service
 * Water Service
 * Shut-off Valve

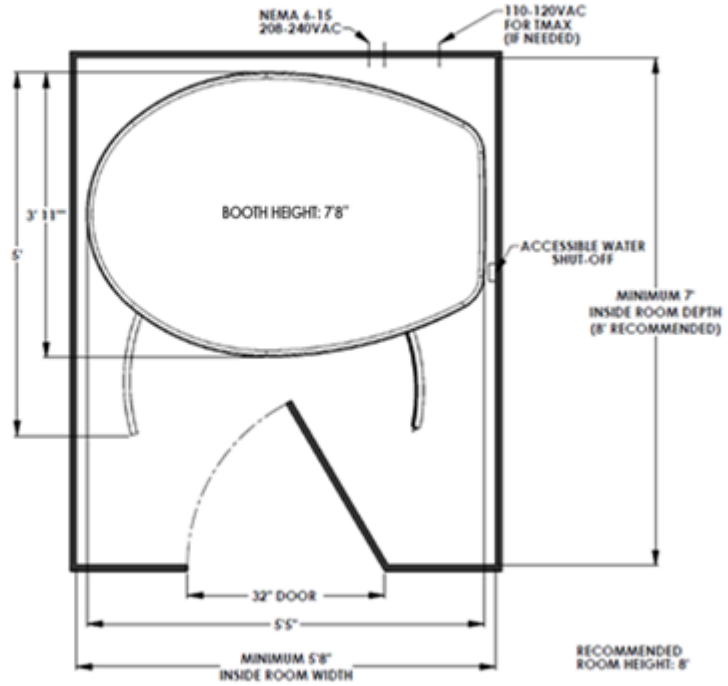

DRAW YOUR ROOM HERE

- Draw your:**
- Door
 - Booth Location
 - Electrical Outlet
 - Drain Connection
 - Water Service
 - Shut-off Valve

Door Side

Check List

- Proper grounded electrical outlet provided (NEMA 6-15 with operating voltage 208v – 240v 60Hz)
- Proper water connection with accessible shut off
- Proper drain connection with male garden hose fitting, shut off and ¾" drain pipe

I need Sunless, Inc. to provide a T-Max 3A for an additional cost.

- No
- Yes

Do you require

- T-Max
- Intellitan
- Other (please specify) _____

I have internet in my salon to use MT Connect™

- No
- Yes

I prefer

- WiFi
- Ethernet

Room Size

- Minimum Width 5' 8"
- Minimum Length 7'
- Minimum Height 8'
- 6 foot step ladder provided
- On day of installation, my staff will be available for operational training
- On day of installation, one person will be available for maintenance and repair training.

I, _____ fully understand my responsibilities as detailed within this document. Furthermore, I understand and agree to pay additional charges of \$750.00/day plus expenses, in the event our facility is not properly prepared as described.

Customer Signature

Date salon room will be ready _____. **NOTE: This is not your installation date.** As soon as Sunless, Inc. has all completed paperwork and payments, the installation will be scheduled as soon as possible after verification that your room is ready, depending on the availability of the installation crew. Sunless, Inc. will then contact you with the installation date.